



Excelbis Labs
1920 E Warner Avenue
Santa Ana, CA 92705

(714) 340-7099
http://excelbislabs.com
Lic# C8-0000059-LIC

QA Testing

1 of 3

Jolly Green Giant

Sample ID: 2407EXL2098.9268

Strain: Jolly Green Giant

Matrix: Plant

Type: Flower - Cured

Sample Size: ; Batch:

Produced:

Collected: 07/18/2024

Received: 07/18/2024

Completed: 07/23/2024

Batch#: 2024Q3JGG

Client:

HSP

Lic. #

1835 NEWPORT BLVD

COSTA MESA, CA 92627

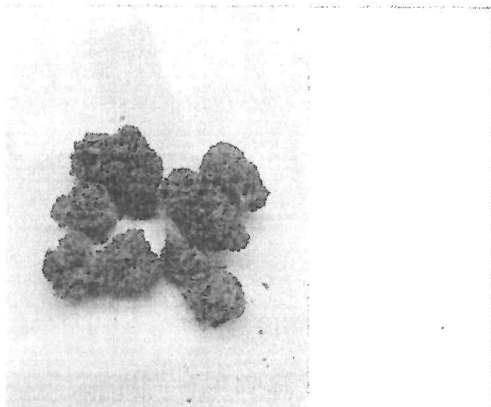

Summary

Test	Date Tested	Result
Batch		Pass
Cannabinoids	07/21/2024	Complete
Heavy Metals	07/23/2024	Pass
Microbials	07/23/2024	Pass
Moisture	07/21/2024	13.5% - Complete
Mycotoxins	07/23/2024	Pass
GCMS Pesticides	07/23/2024	Pass
LCMS Pesticides	07/23/2024	Pass
Water Activity	07/21/2024	NR - Complete

Cannabinoids

Complete

24.772%		ND		24.979%	
Total THC		Total CBD		Total Cannabinoids	
Analyte	LOD	LOQ	Result	Result	
	mg/g	mg/g	%	mg/g	
CBC	0.009	0.025	ND	ND	
CBD	0.025	0.100	ND	ND	
CBDa	0.019	0.050	ND	ND	
CBDV	0.125	1.000	ND	ND	
CBG	0.019	0.050	0.2072	2.072	
CBGa	0.135	0.250	ND	ND	
CBN	0.009	0.050	ND	ND	
Δ8-THC	0.025	0.100	ND	ND	
Δ9-THC	0.019	0.100	0.2253	2.253	
THCa	0.019	0.050	27.9891	279.891	
THCV	0.025	0.100	ND	ND	
Total THC			24.772	247.717	
Total CBD			ND	ND	
Total CBG			0.207	2.072	
Total			24.979	249.789	

Date Tested: 07/21/2024

Total THC = THCa * 0.877 + Δ9-THC; Total CBD = CBDa * 0.877 + CBD; Total CBG = CBGa * 0.877 + CBG.

Total Cannabinoids = Total THC + Total CBD + Total CBG + minor cannabinoids.

Cannabinoids: HPLC, CAN-SOP-001

Water Activity: Water Activity Meter, WA-SOP-001

Moisture Content: Moisture Analyzer, MC-SOP-001

Foreign Matter: Visual Inspection, FM-SOP-001



Dr. Jerry White PhD *Bryan Zahakaylo*

Jerry White, PhD
Chief Scientific Officer
07/23/2024

Bryan Zahakaylo
Analyst
07/23/2024

Confident LIMS
All Rights Reserved
coa.support@confidentlims.com
(866) 506-5866
www.confidentlims.com



ND = Not Detected, NR = Not Reported, LOD = Limit of Detection, LOQ = Limit of Quantitation. This product has been tested by Excelbis Labs LLC using valid testing methodologies and a quality system as required by state law. All LQC samples were performed and met the prescribed acceptance criteria in 16 CCR section 5730, pursuant to 16 CCR section 5726(e)(13). Values reported relate only to the product tested. Excelbis Labs LLC makes no claims as to the efficacy, safety or other risks associated with any detected or non-detected levels of any compounds reported herein. This Certificate shall not be reproduced except in full, without the written approval of Excelbis Labs LLC.